

MICROFILMED BY THE CHURCH OF
JESUS CHRIST OF LATTER-DAY SAINTS
GENEALOGICAL DEPARTMENT
MICROFILM CENTER AT
50 EAST NORTH TEMPLE STREET
SALT LAKE CITY, UTAH

MRD2

#5

ATOR

REDUCTION X

OLBETH COOK

12X

FILMED

LIGHT METER SETTING

JUL 1981

64- 2

EMULSION NUMBER

FILM UNIT SER. NO.

60 119 292

1605

ECT NUMBER

ROLL NUMBER

LIB7-102

#1625

MICROFILMED FOR

LIBRARY

DEPARTM

TITLE OF RECORD

SEE TITLE

ITEM

g

For personal use only.

929.27
S483

The
Satterthwaite
Genealogy

The Satterthwaite Genealogy

For personal use only.

GENEALOGY

OF THE

Satterthwaite Family

DESCENDED FROM

DEC 7 - 1965

WILLIAM SATTERTHWAITE

Who Settled in Bucks County, Pennsylvania

IN

1734

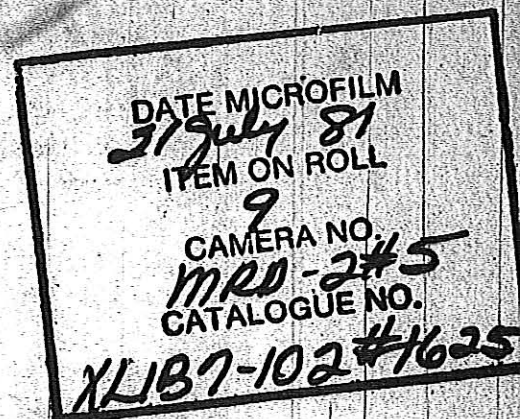

With Some Account of His Ancestors in England

BY

GENEALOGICAL SOCIETY
OF THE CHURCH OF JESUS CHRIST
OF LATTER-DAY SAINTS

AMOS SATTERTHWAITE

and wife

74841

ELIZABETH S. SATTERTHWAITE

1910

929-273
5a 83-2

For personal use only.

**THIS WORK IS DEDICATED TO
OUR WORTHY ANCESTORS**

Press of
Franklin Printing Company
514-520 Ludlow Street
Philadelphia

For personal use only.

TO THE DESCENDANTS OF
WILLIAM SATTERTHWAITE, BORN 1709

For my own satisfaction and for the benefit of all members of the Satterthwaite family now living and yet unborn, I have labored to collect all the genealogy that can readily be obtained in relation to said family, from the dissolution of the monasteries in the north of Cheshire, England, in 1537, to the present time.

Although this is intended as a record of the Satterthwaite family, I would not lightly pass the fact that our early mothers in America, as well as in England, have added much worth to the name. And while we as a family, since the coming to America, have principally been husbandmen and have nothing in the way of worldly goods of which to boast, we have endeavored to be a law-abiding, honest and industrious people, trusting in the Lord and seeking to be guided by His all-wise counsel, as revealed unto us by and through the spirit of Christ within us.

AMOS SATTERTHWAITE.

The original design of this work was to preserve in manuscript form a record of the family for the benefit of any who might wish to gain information therefrom.

Knowing this record must soon be lost if some one did not collect and preserve it, we therefore have made the effort, and in a measure have succeeded.

This work has been wholly a labor of love; and, although incomplete, its publication being desired by many of the family, we have consented.

EXPLANATIONS.

The arrangement is by generations, and the names of children in one generation, if married and they have children, are carried forward as parents in the next generation, where they may be readily found by their corresponding numbers. Except that Pleasant Worstall, daughter of James and Esther SATTERTHWAITE Worstall, born 1.1.1760, was thought to have died unmarried, until the other record was in readiness for publication, therefore it appears in families commencing on page 118.

Dates are given in the order of month, day and year, in numbers.

Abbreviations: b. for born; d. for died; dau. for daughter; m. for

married; unm. for unmarried; Res. for Residence; T. for Township; Co. for County; C. for children.

Absence of numbers in some records was occasioned by the information coming in after the manuscript was prepared for publication.

EARLY HISTORY.

Some time during the ninth or tenth century there came over the Fells or mountain ranges in the north of England a wild sea-rover, who with his companions, tall fellows with floating yellow hair and skins brown from the sea, cut themselves a road through the valley at the lake (now known as Esthwaite water), cleared a broad thwaite at the foot of the Fells, and there built a long, rambling tenement of timber, and a great hall of the same make, with dab and wattle. Then he christened Haukr-setr or Haukr-sida, or possibly, as Mr. Collingwood has suggested, Hakonar-setr, preserved, it may be, from the old place name Hawkshead, the habitation and farm of the bold Viking Haukr. Thus sprang to life our Hawkshead. Probably they came from Man, then a strong settlement of these Norsemen; and perhaps landed at Hammerside or Hilpsford on Walney, places whose names bear evidence of their fellow country men. What we must note here is, that although the home of Haukr was destined eventually to give its name to a parish thirteen miles long and six miles wide, this was but an accident, for many another Norseman took up land, settled in the same Parish, and their name can with probability be found in less important place names of the parish. It is especially necessary that we should understand what a part this Norse settlement (unrecorded in history, yet none the less certain) played in the formation of the character of the inhabitants of this district, that is, of those whose names are recorded in the Register book of the parish of Hawkshead.

The inhabitants of this hilly country were no doubt always shepherds rather than agriculturists. These people seemed to settle around the parent ancestor, making a settlement of their own name principally, yet not living by a clannish system. About the beginning of the thirteenth century we first hear of the Chapelry of Hawkshead. It appears that the Archdeacon of Richmond gave leave to the Abbot of Furness to celebrate Mass with wax candles at their private altars when the country was lying under a papal interdict, and for this purpose he assigned the chapel of Hawkshead with one bovate of land and four tofts in Dalton; in other words, the revenues of the chapel were to be applied to the purpose of the ritual. This was probably the interdict between 1198 and 1208. In 1219 and 1220 a burial ground was established at Hawkshead. After the dissolution of the Monasteries in 1537 these descendants of the Norsemen seemed

WE HEREBY William Satterthwaite and Pleasant Mead. Both of Middleborough in the County of Dukes in the Province of Pennsylvania. Having declared their intentions of Marriage with each other before several Monthly meetings of the people called Quakers held in their Meeting House in Middleborough in the County of Dukes aforesaid. According to the Good Use used amongst them in those proceedings & hereafter deliberate consideration thereof. They appearing clear of all other and having content of Relations and parties concerned. Their proposed of marriage was allowed of by the said meetings.

Now these are to certify all whom it may concern that for the full accomplishing of their said intentions of marriage this fifteenth day of the second month in the year of our Lord One thousand seven hundred & thirty six. They the said William Satterthwaite & Pleasant Mead appeared in a public assembly of the aforesaid people met together in their usual meeting house in Middleborough aforesaid. And then & there in solemn manner he the said William Satterthwaite taking the said Pleasant Mead by the hand did openly declare that he took her the said Pleasant Mead to be his wife. promising by the Lord's assistance to be unto her a faithful & loving husband till death should separate them. And then & there in the same assembly she the said Pleasant Mead did in like manner declare that she took him the said William Satterthwaite to be her husband promising by the Lord's assistance to be unto him a loving & faithful wife until death should separate them (or worse to the same purpose). And moreover they the said William Satterthwaite & Pleasant Mead the according to the custom of marriage assuming the name of her husband now Pleasant Satterthwaite as a further confirmation thereof & then & there to these presents set their hands. And we whose names are here under also subscribed being present at the solemnization of the said marriage & subscription as aforesaid. Have our witnesses thereto set our hands this day & year above written.

Thomas Bayning	John Richardson	Joseph Wilgmon	Grace Barker	Jeremiah Crapall	William Satterthwaite
Ann Hewker	Thomas East	John White	Dorothy Stuckings	Anthony Wilson	Pleasant Satterthwaite
John Stuckings	John Willson	John White	Mary Willson	Thomas Corbridge	Elizabeth Mead
John Sackloes	John Willson	John White	Mary Danson	William Cooper	Andrew Wright
John Willson	John Willson	John White	Sarah Willson	Elizabeth Stuckings	Margaret Briggs
Jonathan Wood	John Willson	John White	Esther White	Elizabeth Stuckings	Mary Briggs
John Willson	John Willson	John White	Elizabeth Stuckings	Elizabeth Stuckings	Mary Briggs

MARRIAGE CERTIFICATE OF WILLIAM SATTERTHWAITE AND PLEASANT MEAD.

For personal use only.

to exhibit an unrest which lasted until the advent of George Fox, with whom many joined, and after the organization of the Society of Friends and the persecutions that followed, many of these people came to America; among the many were some of the name Satterthwaite, as the records of Friends here show. One, James Satterthwaite, was a member at Burlington, N. J., as early as 1680. Whether he was the one that had his house burned in Penns Manor, Bucks Co., Pa., in 1683, has not been proven. In 1684 there were many fines imposed in Hawkshead parish for attending Friends' meetings. William, Edward and Charles Satterthwaite, with many others, were fined ten shillings each. Friends' meeting house at Swarthmoor was built 1689, that at Colthouse 1698.

THE NAME SATTERTHWAITE.

This, the third strongest family in Hawkshead parish, evidently is of the few names that are taken from a place in the parish, and is of course of purely local origin. The meaning of the place-name is without doubt the setr or settlement in the thwaite or woodland clearing—originally Setrthwaite. This name seems to have spread less than the other great stocks, and out of eighty wills in the Archdeaconry seventy are in the parish. They were found at Satterthwaite itself, where, however, they were less strong than at other places, Sawrey, Colthouse, Parkamoore, Roger ground, etc. Colthouse was the main stronghold of the name, and the family that is still represented there have long been members of the Society of Friends. The place that our American ancestor came from, it is believed, is now occupied by one William Satterthwaite, J. P., in the parish. His daughter Elizabeth was in America on a visit in 1907. These friends entertain many American visitors to the north of England.

Of the foregoing much has been taken from the Hawkshead Register.

SATTERTHWAITE IN ENGLAND, A. D. 1532.

In 1532 (24th of Henry VIII) William Satterthwaite was a monk of Furness Abbey and Edward, John, Richard and Edward Saterthwet were tenants of the Abbey residing in "Furness Fells" (see indenture signed at Hawkshead Hall 1st November (24 of Henry VIII) given in (West's Antiquities of Furness 220).

In 1546 (37th of Henry VIII) the following Satterthwaites were tenants of property in the manor of Braysbrown in Langdale, parish of Grasmere.

1. Rowland Satherthayte, a messuage, 5 acres of meadow land.
2. Edward Satherthayte, 4½ a. of arable land.
3. Christopher Satherthayte 4 a. of arable land.
4. Edward Satherthayte's widow a mess. 4 a. 1½ r.

5. John Satherthayte's widow a mess. 4 a. $1\frac{1}{2}$ r.

6. Edward Satherthayte's widow a mess. 4 a. $1\frac{1}{2}$ r.

See grant of the manor of Braysbrown from Henry VIII to John Benson amongst the originalia and memoranda of the exchequer.

The Register of the Society of Friends at their commencement about 1650 shows the existence of four families of Satterthwaites in Hawkshead Meeting.

Note.—There appear to have been various ways of spelling the name in the old records.

SOME RECORDS OF OUR ANCESTORS IN ENGLAND.

CLEMENT SATTERTHWAITE, of Colthouse, in Hawkshead, b. about 1600, had sons, Edward and WILLIAM.

Edward, son of Clement, m. 1st, 1665, Dorothy, dau. of George Braithwaite, of Townend, near Hawkshead.

Children: Mary, b. 1665; Sarah, b. 1667; Benjamin, b. 1672.

2d m. to Agnes Nicholson, widow, of Woodhall Carlisle.

Children:

Edward, d. in infancy; Margaret and Samuel, b. 1686.

Mary, b. 1665, m. William Atkinson, of Colthouse.

Sarah, b. 1667, m. John Regg, of Rogersground, Hawkshead.

Margaret, m. Joseph Hoare, of Cork, merchant, had son, Samuel Hoare, of Stoke Newington, who left issue.

Samuel, b. 1686, was merchant in Lancaster, d. 1720; m. Martha Walton, 1714. C. Agnes and Eleanor.

Benjamin, b. 1672, 12 mo. 26, m. Rebecca Satterthwaite, dau. of William, the elder, of Colthouse Hawkshead. This Rebecca belongs to a distinct family of Satterthwaites of Colthouse, from which James Cornelius is descended, and who are related to the Dillsworths, Dockwrays and Birkbecks, of Settle.

C., Edward, b. 1705. William and Samuel, b. 1710, he a merchant, and died in Barbadoes.

Edward Satterthwaite, b. 1705 (son of Benjamin), lived at Townend, Hawkshead, m. Esther Satterthwaite, dau. of Michael of the Cragg, Hawkshead, m. 1747, d. 1761; the wife d. 12.29.1794. C. 6.

1. Rebecca, b. 1748, m. Henry Bricket.

2. Benjamin, b. 1751, d. unkm. 1773.

3. Michael, b. 1753, m. twice; c. by first m.

4. Esther, b. 1755, m. John Fallows, of Bolton.

5. Samuel, b. 1757, d. unkm. 1839.

6. William, b. 1759, d. unkm. 1820.

1. Rebecca S., b. 1748, m. Henry Bricket, of Liverpool; had 1 son, William Bricket, who m. Ann Dillworth, d. 1840; had 1 son, Henry Bricket, b. 1831.

3. Michael Satterthwaite, b. 1753; wives unknown. C. 4.

William, unkm. 1841.

Edward, unkm. 1841, Lancaster.

Jane, m. Joseph Pickard, of Lancaster.

Sarah, m. William Addison; no issue.

4. Esther Satterthwaite, b. 1755, m. John Fallows. C. 2.

Elizabeth, living 1841.

Edward, deceased.

End of descent of Edward Satterthwaite, son of Clement.

WILLIAM SATTERTHWAITE, of the Cragg Hawkshead, son of CLEMENT, m. 1674, AGNES BRAITHWAITE, of High Wray, dau. of William Braithwaite. C. 6.

1. John, b. 8.21.1675.

2. MICHAEL, b. 1678; m. ESTHER TYSON.

3. William, b. 1680.

4. Rebecca, b. 1683.

5. Esther, b. 1686.

6. Daniel, b. 1689, m. Jane Addison, of London, d. without issue.

MICHAEL SATTERTHWAITE, 2d son of WILLIAM AND AGNES, m. Esther Tyson, dau. of Nicholas, of Field Head, Hawkshead. C. 11.

1. William, b. 1.25.1709, m. PLEASANT MEAD.

2. John, b. 1711, m. ——— Walker.

3. Rebecca, b. 1713, m. Joseph Wood.

4. Agnes, b. 1715, m. Timothy Remington.

5. Michael, b. 1717, left no issue.

6. Mary, b. 1718, m. Joseph Patchet.

7. Esther, b. 1720, m. Edward Satterthwaite.

8. Samuel, b. 1723, unkm.

9. Margaret, b. 1725.

10. Clement, b. 1726, m. 3.31.1762, Elizabeth Rigge.

11. Edward, b. 1728, m. Sarah Park.

William Satterthwaite, the 1st of Michael and Esther, sailed for America 12.25.1733, m. 12.15.1736, Pleasant Mead, dau. of William Mead.

The record of this William Satterthwaite is left later so that the English record may be in line.

John Satterthwaite, 2d of Michael and Esther, m. ——— Walker, of Ullock Cockermouth; res., Tockhow, Hawkshead. C. 3.

1. Michael.
2. John.
3. Peter.

John Satterthwaite, 2d of John; res., Hollowmere, near Ulverston Crane Skelwith Fold, near Hawkshead; was an agent for the Carron Iron Works Co. Purchased Bonstead Gate Estate, near Ulverston; m. Alice Park, of Skelwith, near Hawkshead. She was living 1841. C. 8.

1. John, b. 1797, m. Elizabeth Sutton.
2. Edward, b. ———, m. ——— Birket.
3. William, b. ———, m. ——— Knowles.
4. Daniel, b. 1803.
5. Michael, b. ———, d. unm. 1835.
6. Alice, b. ———, m. James Park.
7. Mary, b. ———, m. Peter Walker.
8. Agnes, b. ———, m. John Dawes.

John Satterthwaite, 1st son of John and Alice, m. Elizabeth Sutton, of Preston, Simpson. C. 8.

1. John Sutton, b. 3.16.1827, m.
2. William, b. 4.19.1828.
3. Edward Park, b. 2.14.1830.
4. Michael, b. 1.30.1832.
5. Samuel, b. 12.14.1833.
6. Agnes, b. 1.17.1836.
7. James Clement, b. 4.19.1838.
8. Mary Alice, b. 5.30.1840.

Edward Satterthwaite, 2d son of John and Alice; res., Armathwaite on Bassenthwaite Lake, Cumberland; m. ——— Birket, of Withburn Cumberland. C. 5.

1. John, b. 1830.
2. Mary Ann, b. ———.
3. Sarah, b. ———.
4. Alice, b. ———.
5. Edward, b. 1836.

Esther Satterthwaite, 4th of Edward and Sarah PARK, m. David Wilcockson, of Preston. C. 8.

1. Isaac, b. ———.
2. Sarah, b. ———, m. Wm. Brown.
3. Mary, b. ———, m. Richard Jackson.
4. Ann, b. ———, m. John Jackson Dilworth.
5. Jane, b. ———, m. ——— Nichol.
6. John, b. ———, m. Jane Dilworth; has large family.
7. James, b. ———, d. ———.
8. Elizabeth, b. ———, m. ——— Pickach.

John Satterthwaite, 5th of Edward and Sarah PARK, m. Was sailor. C. 2.

1. Edward, b. ———, Lieutenant in Royal Navy: Was drowned with Colonel Bolton, 1820, unm.
2. Thomas, d. in the navy, 1814.

Samuel Satterthwaite, 7th of Edward and Sarah PARK, m. Ann Oddie, dau. of John, of Colne, iron monger. He was draper of Market Street, Manchester. C. 4. Died 1811.

1. Edward, b. ———, d. 1835, of Manchester, m. Alice Sellers. No C.
2. Martha, d. at Preston, 1837.
3. Samuel, d. unm. about 1828.
4. Sarah, of Preston, d. unm. 1853.

For the preceding record we are mostly indebted to James S. and Mary Holdsworth, of Bolton, who visited America in 1894, having with them a chart of the Satterthwaite family, prepared by Michael Satterthwaite, M. D., of England. James S. and Mary again visited America in 1899, she being a direct descendant of Michael and Esther Tyson Satterthwaite.

William Satterthwaite, 1st of Michael and Esther Tyson, b. 1.25. 1709, came to America with a Certificate from Swarthmoor Monthly Meeting, held at Rook-How, bearing date 12th Mo. 5th, 1733, he being in the 24th year of his age. He settled in Lower Makefield Township, Bucks County, Pa., on a farm owned by a descendant until 1852.

"The above dates previous to Sept. 3d, 1752, are Old Style, and the day following Sept. 2d was made Sept. 14th, there being at this time 11 days difference. Also at that period the month called March was styled 1st Month and began the year in England and her Colonies. Thus the birth of William Satterthwaite, 12 Mo. 22d, 1740, was in Feb. 22d, 1740, Old

Style, which would be March 5th, 1741, New Style. This agrees with an account of his age that was in his daughter's possession."

The following is taken from Minute book A of records of Friends of Middletown Monthly Meeting, page 259:

"William Satterthwaite, a young man, lately arrived here from Old England, hath produced a certificate from Swarthmoor Monthly Meeting in Lancashire recommending him as a young man of orderly conversation and in unity with Friends; with which certificate this meeting is satisfied and orders that it be kept with such of ye Meetings papers."

**COPY OF CERTIFICATE GIVEN TO WILLIAM SATTERTHWAITE
BY SWARTHMOOR MONTHLY MEETING WHEN
LEAVING FOR AMERICA.**

To Friends in Pennsylvania in America.

These lines may certify Friends that the bearer hereof William Satterthwaite, son of Michael Satterthwaite and Esther his wife, belonging unto this Monthly Meeting hath this day signified unto us that for some time he hath inclined to remove himself into your Province, to reside their amongst you. This may also certify all to whom it may come, that his removal is with the allowance and approbation of his Parents, with whom he had a sober education and hath been since the time of his minority of a sober and orderly life and conversation, and is clear from all women in these parts on account of Marriage, as far as we know, and also clear from the contracting of any debts, being an able and industrious workman in the tilling of ground or husbandry, according to the way and manner of this Country. We do recommend him as a person in union and fellowship with us, to your care, sincerely desiring he may be preserved in the way of piety and virtue and, that your regard may be unto him for his good in all respects. So with sincere love we conclude and remain your Friends and Brethern.

Signed at our monthly meeting of Swarthmoor held at Rook-how Lancashire this 5th day of 12 mo. 1733.

Signed by Michael Satterthwaite, Esther Satterthwaite, Lydia Lancaster, Elizabeth Satterthwaite, Wm. Simpson, Joseph Goad, John Satterthwaite, Edward Satterthwaite, Thomas Goad, John Satterthwaite, John Tyson, Edward Fell, Edward Rigge, George Benson, George Wilson, William Salthouse, Saml. Fell, Saml. Sandys, Elizabeth Goad, Mary Sandys, Mary Chamney, Hannah Goad, Deborah Salthouse, Rebecca Sandys.

Rook-how meeting house was erected for the purpose of holding Swarthmoor monthly meeting so as best to accomodate that section.

FIRST GENERATION IN AMERICA.

1. William Satterthwaite, 1st of Michael and Esther Tyson, was b. in Cheshire, England, 1.25.1709; came to America in 1734; m. 2.15.1736, Pleasant Mead. She was b. 12.22.1717, dau. of Wm. Mead, of Maryland.

C. 11. Res., Lower Makefield T., Bucks Co., Pa.

2. Michael, b. 8.27.1737, d. 12.7.1737.
 3. Esther, b. 4.2.1739, m. James Worstall.
 4. William, b. 12.22.1740, m. Mary Knight.
 5. Ann, b. 12.2.1742, m. 1st, Edward Bailey; 2d, Peter Erewagon.
 6. Pleasant, b. 5.21.1745, m. Robert Huston.
 7. Rebecca, b. 7.28.1748, d. young.
 8. Susannah, b. 12.21.1749, d. young.
 9. Sarah, b. 12.28.1752, m. Timothy Wright.
 10. Mary, b. 10.5.1755, m. Nathan Ball.
 11. John, b. 3.7.1758, d. young.
 12. Clement, b. 8.1.1760, d. young.
- William Satterthwaite d. 1787.
Pleasant Satterthwaite d. later (date not known).

SECOND GENERATION.

3. Esther Satterthwaite, 2d of Wm. and Pleasant MEAD, m. 5.24.1759, James Worstall.

C. 6. Res., Middletown, Bucks Co., Pa.

13. Pleasant, b. 1.1.1760, m. Gideon Shaw.
 14. William, b. 12.5.1761, m. Nancy ———.
 15. John, b. 9.3.1765, m. Ruth Hillborn.
 16. Samuel, b. 10.11.1768, m. 1st, Jemima Doan; 2d, Elizabeth Willard.
 17. Edward, b. 8.12.1770, d. unkm.
 18. Hugh, b. 5.21.1773, d. unkm.
- Esther Worstall d. 3.23.1787.

4. William Satterthwaite, 3d of Wm. and Pleasant, m. at Byberry Meeting, 12.21.1768, Mary Knight, b. 5.25.1750, dau. of Giles and Elizabeth JAMES Knight.

C. 10. Res., Lower Makefield T., Bucks Co., Pa.

19. Michael, b. 10.25.1769, d. unkm., 2.7.1822.
20. Giles, b. 4.16.1771, m. Mary Woolston.
21. Elizabeth, b. 2.6.1773, m. William Hallowell.

- 22. William, b. 3.16.1775, m. Elizabeth Watson.
- 23. Joseph, b. 12.18.1776, m. Elizabeth Woolston.
- 24. Abel, b. 5.10.1779, m. Susannah Claypoole.
- 25. Susannah, b. 9.28.1781, m. James Simpson.
- 26. John, b. 6.28.1786, m. Elizabeth Linton.
- 27. James, b. 10.10.1788, d. 3d mo. 1793.
- + 28. Samuel, b. 4.24.1791, m. 1st, Rachel Buckman; 2d, Phebe Wharton. ✕
William Satterthwaite d. 12.30.1826.
Mary K. Satterthwaite d. 9.1.1822.

For information to the descendants of Edward and Ann SATTERTHWAITE Bailey, the following of the early Bailey is inserted: Thomas Bailey, bodice maker, came from Bristol, England; purchased land in Falls T., Bucks Co., Pa., in 1682, and again in 1686. He died 1733, leaving 2 sons, Thomas and Edward. Edward, son of 1st Thomas, m. Ann Harvey. They resided in Lower Makefield T., Bucks Co., Pa., and had a large family.

Thomas Bailey, son of 1st Thomas, m. Mercy Lucas, 9.8.1732. They resided in Falls Township and had 3 children. Edward, who m. Ann Satterthwaite, 1759; John, who m. Edith Marriott, 1764; Mary, who m. Samuel Wilson, 1765.

- 5. Ann Satterthwaite, 4th of Wm. and Pleasant MEAD, m. 5.24.1759, Edward Bailey, b. 11.30.1738, son of Thomas and Mercy LUCAS.

C. 11. Res., Falls T., Bucks Co., Pa.

- 29. Mary, b. 5.24.1760, m. Abram Fowzer.
- 30. Ann, b. 11.24.1761, m. Nathaniel Price.
- 31. Thomas, b. 1.15.1763, m. Deborah Watson.
- 32. Edith, b. 9.1.1764, d. 1784, unm.
- 33. Pleasant, b. 3.2.1766, d. 9.1.1767.
- 34. William, b. 11.22.1767, m. Tacey Livezey.
- 35. Edward, b. 4.12.1769, m. Margaret Livezey.
- 36. Susan, b. 5.21.1771, d. young.
- 37. Sarah, b. 5.21.1771, d. young.
- 38. Mercy, b. 4.1.1774, m. David Roberts.
- 39. Tacey, b. 5.23.1776, m. Samuel Pancoast.

Edward Bailey d. 7.31.1778.

Ann S. Bailey m. 2d, Peter Erewagon. No c. (†)

- 6. Pleasant Satterthwaite, 5th of Wm. and Pleasant, m. Robert Huston.

C. 4. Res., Bucks Co., Pa.

- 40. William, m. ———, settled in Michigan, large family, unknown.
- 41. Thomas, m. ———, settled at Mayville, N. Y.

SECOND GENERATION

25

42. Robert, b. 1.1.1778, m. 1st, Sarah Shaw; 2d, Hannah Townsend.
 43. Nancy, d. young.
9. Sarah Satterthwaite, 8th of Wm. and Pleasant, m. Timothy Wright.
 C. 3 (1). Res., Lower Makefield T., Bucks Co., Pa.
44. Ann, b. 2.4.1788.
45. Mitchell, m. ———, settled in New Jersey, nothing further known.
 Martha (1), m. ——— Mitchell.
 Timothy Wright d. 9.27.1821, aged 82.
 Sarah Wright d. 4.13.1835, aged 82.
10. Mary Satterthwaite, 9th of Wm. and Pleasant, m. 12.13.1781, Nathan Ball, son of John and Catharine LESTER.
 C. 5. Res., near Quakertown, Pa.
46. Elizabeth, b. ———, m. John Shaw.
 47. William, b. ———, m. Ann Dolly. No c.
 48. John, b. ———, m. Hannah Penrose.
 49. Lewis, b. ———, d. unm.
 50. Edith, b. ———, d. unm.

THIRD GENERATION.

13. Pleasant Worstall, 1st of James and Esther, m. 1777, Gideon Shaw, from England. The record of these commences on page 118.
14. William Worstall, 2d of James and Esther, m. Nancy ———. They had one dau., who m. and had one dau., and she m. Thomas Stout. No further knowledge of these.
15. John Worstall, 3d of James and Esther, m. 5.18.1791, Ruth Hillborn, dau. of Samuel and Ruth.
 C. 7. Res., Bucks Co., Pa.
51. Samuel, b. 11.11.1797, d. unm. 1.20.1861.
 52. Rachel, b. 11.24.1799, d. unm. 12.31.1874.
 53. Robert, b. 9.28.1801, d. unm. 9.21.1834.
 54. Joseph, b. 8.21.1803, d. young.
 Jonathan, b. 8.13.1804, d. young.
- ✶ 55. James, b. 3.22.1807, m. Susan Walker. —
 Mary Mott, b. 6.12.1809, d. unm. 4.11.1865.

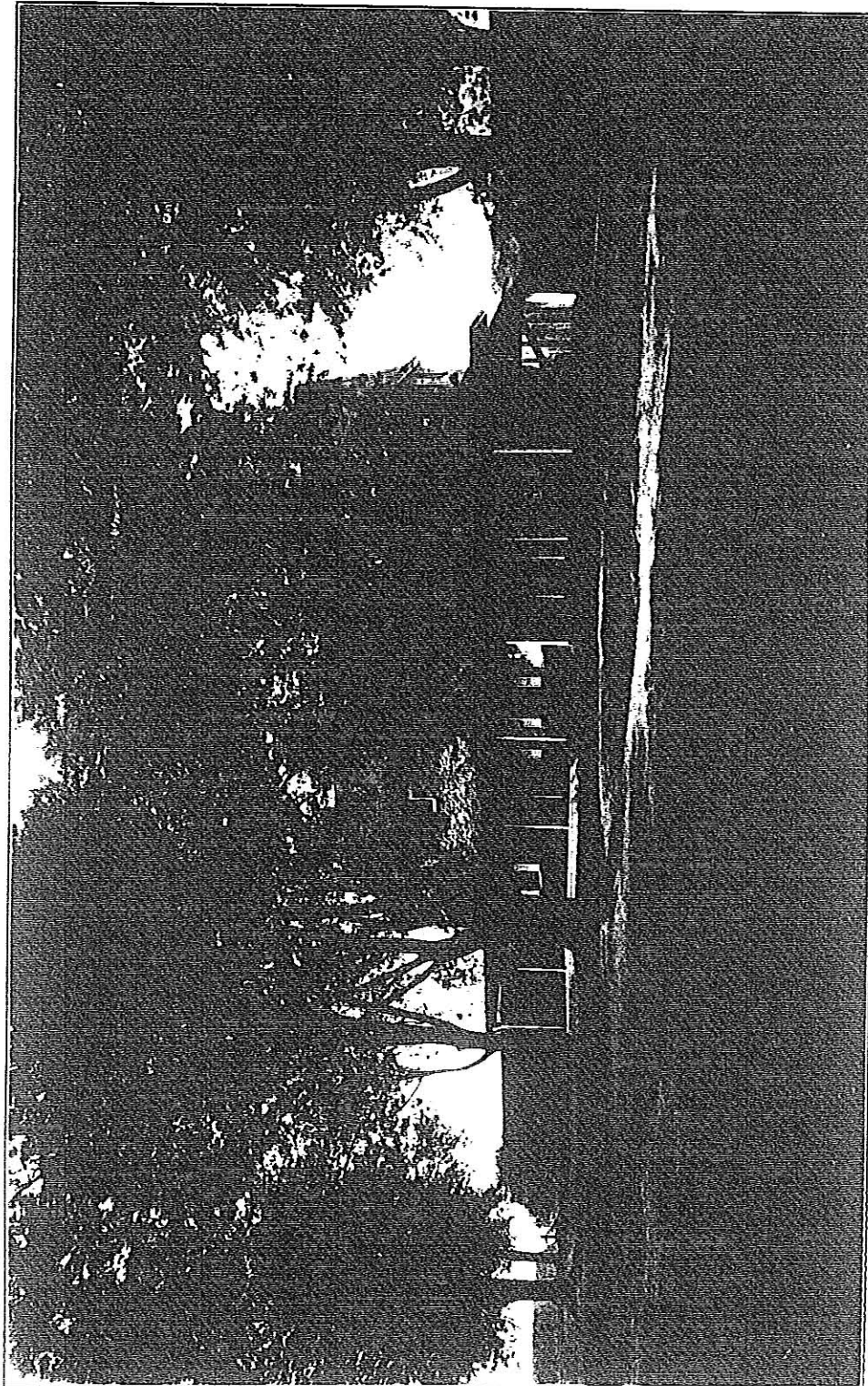

Friends' Meeting House, Middletown.

The above represents the meeting to which William Satterthwaite gave his certificate of membership on landing in America, and in which he was married, 215, 1736.

93. Ruth, b. 7.11.1811, m. John Mahan.
94. John, b. 11.12.1813, m. 1st, Ann Comfort; 2d, Kesiah Smith. †
96. Hannah, b. 4.8.1818, m. Nathan Rowland.
 James Simpson d. 4.23.1842; buried at Fallsington.
 Susannah Simpson d. 4.3.1821; buried at Fallsington.
26. John Satterthwaite, 8th of Wm. and Mary, m. 9.5.1810, Elizabeth Linton, b. 5.8.1786, dau. of Samuel and Elizabeth ~~White~~ Linton. *Harvey*
 C. 7. Res., Waynesville, O.
96. Susan, b. 10.2.1812, m. Oscar Wright.
97. Samuel, b. 4.17.1815, m. Eliza Arnet.
98. Mary, b. 6.29.1817, m. Emmor Bailey.
99. Eliza, b. 6.20.1820, m. Joel Evans.
100. Giles, b. 10.24.1822, m. Mary Haines.
101. Abel, b. 10.21.1824, m. Lydia Cook.
102. Jane S., b. 4.23.1828, m. Davis Furnas.
 John Satterthwaite d. 7.5.1837, at Waynesville, O.
 Elizabeth Satterthwaite d. 12.25.1871, at Waynesville, O.
28. Samuel Satterthwaite, 10th of Wm. and Mary, m. 1st, 11.15.1815, Rachel Buckman, b. 3.11.1794, dau. of Isaac and Joyce FELL Buckman.
 C. 5. Res., near Fallsington, Bucks Co., Pa.
103. Hannah B., b. 10.10.1816, m. Daniel Wharton.
104. Isaac B., b. 6.30.1818, m. Rebecca M. Huyck.
105. William S., b. 11.10.1820, m. 2.14.1854, Abi W. Merrick. No c.
106. George, b. 3.2.1823, m. Almeria Anthony.
107. Rachel, b. 3.24.1825, d. 4 mo. 1836.
- Samuel Satterthwaite m. 2d, Phebe Wharton, b. 8.13.1791, dau. of Wm. and Mary Johnson Wharton.
 C. 4.
108. Abi W., b. 11.4.1828, m. Hezekiah Smith.
109. Phebe Ann, b. 6.18.1830, m. Aaron Watson.
110. Jane, b. 2.23.1834, d unkm. 3.20.1894.
111. Phineas, b. 10.6.1836, d. unkm. 2.20.1864.
 Samuel Satterthwaite d. 11.22.1858; buried at Fallsington.
 Rachel Satterthwaite d. 3.9.1826; buried at Fallsington.
 Phebe Satterthwaite d. 10.15.1875; buried at Fallsington.
29. Mary Bailey, 1st of Edward and Ann, m. Abram Fowzer. They had one c., Edward Fowzer, who was raised by his uncle, Wm. Bailey, of Chester Co., Pa. No knowledge of him later.

30. Ann Bailey, 2d of Edward and Ann, m. 10.18.1786, Nathaniel Price,
b. 2.8.1759, m. at Falls Meeting House.
C. 3. Res., Middletown T., Bucks Co., Pa.
112. William, b. 9.14.1787, m. Mary Mahan.
113. John, b. 11.23.1788, m. Rachel Burgess.
114. Edith, b. 12.29.1790, d. 11.6.1791.
Nathaniel Price d. 10.12.1848; buried at Middletown.
Ann Price d. 1.8.1791; buried at Middletown.
31. Thomas Bailey, 3d of Edward and Ann, m. Deborah Watson, b. 4.2.
1763, dau. of Mark and Mary DAVIS Watson.
C. 3. Res., Falls T., Bucks Co., Pa.
115. David, m. Mary Margerum.
116. Edith, m. Richard Margerum.
Twin children of Benjamin and Elizabeth Margerum.
117. Ruben. Nothing learned of him.

Of the above children we know but little. Edward Bailey, a Baptist minister, son of David or Ruben, lived at one time at Carbondale, Pa. Died there previous to 1896. He had been engaged on a genealogy of the Bailey family, but died before completing it.

34. William Bailey, 6th of Edward and Ann S., m. 11.19.1789, Tacey Livezey, b. 10.5.1763, dau. of Nathan and Hannah WILLIAMS.
C. 8. Res., Chester Co., Pa.
118. Hannah, b. 7.20.1702, m. 4.11.1827, Wm. Hicks. No C. D. 7.23.1857.
119. Ann, b. 2.11.1794, d. unm. 12.17.1819.
120. Joseph, b. 2.17.1796, m. Martha Lukens.
121. Sarah, b. 12.3.1797, m. George Downing.
122. Mary, b. 10.4.1799, m. 1st, Richard M. Cole; 2d, Wm. Llewellen.
123. George, b. 5.19.1802, d. 2.27.1805.
124. William E., b. 1.2.1804, m. Sarah Woodward.
125. Elizabeth, b. 7.9.1806, m. Robert Moore. No C. She d. 9.17.1854.
Wm. Bailey d. 4.11.1848.
Tacey Bailey d. 9.30.1833.
35. Edward Bailey, 7th of Edward and Ann, m. 1792, Margaret Livezey,
b. 8.17.1773, dau. of Nathan and Hannah WILLIAMS.
C. 10. Res., Falls T., Bucks Co., Pa.
126. Nathan, b. 4.25.1793, m. Christiana Headley.

127. William, b. 3.16.1795, m. Mary Buckman.
Peter, b. 5.31.1797, d. 9.25.1805.
128. Mercy, b. 6.1.1799, m. Harding Buckman.
129. Rachel, b. 2.1.1801, m. Jonathan Headley.
130. John, b. 11.27.1802, m. Phebe Brown.
131. Samuel, b. 4.5.1805, m. Hannah Thomas.
132. Peter, b. 7.23.1807, m. Rachel Doan. No C.
133. Charles, b. 3.13.1809, m. Rachel Howell.
134. George, b. 1.15.1816, m. Ann Bailey.
Edward Bailey d. 12.1.1851.
Margaret Bailey d. 6.30.1845.
38. Mercy Bailey, 10th of Edward and Ann, m. John Roberts, b. 3.6.1771.
C. 3.
135. Ann, d. unm.
136. Elizabeth, d. unm.
137. Mary, d. unm.
John Roberts d. 4.10.1817.
Mercy Roberts d. ———.
39. Tacey Bailey, 11th of Edward and Ann, m. Samuel Pancoast, b. 6.10.1771, son of Joseph and Unity.
C. 2.
138. Mary, b. ———, d. young.
139. Elizabeth, b. ———, m. Samuel Atkinson, M. D.
Samuel Pancoast d. 7.8.1827.
Tacey Pancoast, d. 10.3.1821.
41. Thomas Huston, 2d of Robert and Pleasant, m. ——— ———, and settled at Mayville, Chautauqua, N. Y.
C. 3.
140. Mary, b. ———, m. Stephen Bevis.
141. Janette, b. ———, m. Thomas Osburn, Judge. No c.
142. Urania, b. ———, m. Stephen Bevis.
Thomas d. ———.
42. Robert Huston, 3d of Robert and Pleasant, m. 1st, Sarah Shaw. Had 1 child, d. in infancy.
Robert Huston m. 2d, 7.19.1821, Hannah Townsend, b. 11.30.1887¹⁸⁸¹?
C. 3. Res., Waynesville, O.
143. Sarah S., b. 11.7.1822, m. Moses Evans.

335. Lydia B., b. 9.22.1821, d. unkm.
 336. Daniel B., 12.3.1823, m 1st, Hannah B. Childs; 2d, Rachel Bennington.
 337. Sarah Ann, b. 4.18.1827, d. unkm., 10.3.1857.
 338. Phebe, b. 4.27.1830, d. unkm., 4.23.1874.

John Price d. ———.

Rachel Price d. ———.

120. Joseph Bailey, 3d of Wm. and Tacey LIVEZEY Bailey, m. 12.16.1818,
 Martha Lukens, b. 12.9.1796.

C. 8. Res., Chester Co., Pa.

339. Charles L., b. 3.9.1821, m. Emma H. Doll.
 340. Sarah, b. 5.13.1823, unkm.
 342. Edward, b. 5.14.1825, m. Anna Whitall.
 343. George, b. 4.26.1827, m. Ann Cresson Valentine.
 344. William L., b. 8.29.1829, m. Mary B. Hayes.
 345. Hannah, b. 11.7.1831, unkm.
 346. Joseph L., b. 5.26.1834, m. 1st, Anna Scattergood; 2d, Anna H. War-
 rington.
 347. Anna, b. 4.12.1836, d. unkm., 4.3.1868.
 Joseph Bailey d. 5.28.1883.
 Martha Bailey d. 7.9.1857.

121. Sarah Bailey, 4th of Wm. and Tacey Livezey Bailey, m. 5.12.1824,
 George Downing.

C. 2.

348. Samuel S., b. ——— 1826, m. Mary Stabler.
 349. Mary Ann, b. ——— 1827, m. Samuel A. Price.
 Sarah Downing d. 9.15.1876.

122. Mary Bailey, 5th of Wm. and Tacey, m. 12.12.1821, Richard M. Cole.

C. 2.

350. William B., m. Rachel Patten.
 351. Sarah S., m. Mahlon Patten.

Nothing further known of these.

Mary Bailey Cole m. 2d, 11 mo. 1830, William Llewelyn.

C. 3.

352. Bailey, b. 1832, d. 5.28.1852.
 353. Hannah, b. 4.6.1833, d. unkm., 3.25.1873.
 354. James, b. ——— 1835, d. unkm., 10 mo. 1857.
 Mary Llewelyn d. 7.28.1835.

124. William E. Bailey, 7th of Wm. and Tacey, m. 2.15.1827, Sarah Woodward, b. 11.16.1804.

C. 10. Res., Chester Co., Pa.

355. Samuel, b. 1.17.1828, d. 7.23.1843.
356. Ann, b. 3.1.1830, m. David W. Branson.
357. Rebecca, b. 8.8.1832, m. Bennet S. Walton.
358. Elizabeth, b. 11.4.1834, m. Bennet S. Walton.
359. William, b. 11.23.1836, d. 6.29.1864.
360. Tacey, b. 1.26.1839, m. 1st, Thomas H. Moore; 2d, Bennet S. Walton.
361. Joel S., b. 7.26.1841, m. Sarah S. Welch.
362. Samuel, b. 1.29.1844, m. Mary Belle Radford.
363. Edward S., b. 4.25.1847, d. 2.3.1859.
364. Joseph, b. 4.19.1851, m. Lizzie Taggart.
William E. Bailey d. 10.21.1855.
Sarah W. Bailey d. 11.14.1887.

126. Nathan Bailey, 1st of Edward and Margaret, m. 10.21.1817, Christiana Headley, b. 1.18.1799, dau. of Ebenezer and Elizabeth SWAIN Headley.

C. 8. Res., Bucks Co., Pa.

365. John W., b. 12.27.1818, m. Rachel Barwis.
366. James H., b. 12.27.1820, m. Lucinda McDonough.
367. Wm. Swain, b. 10.21.1823, m. Rebecca C. Rutherford.
368. Ebenezer Headley, b. 10.6.1825, m. Hannah Maria Cassady.
369. Emma Elizabeth, b. 1.22.1829, d. 2.11.1832.
370. Anna Elizabeth, b. 5.17.1832, m. 1st, Joseph R. Taylor; 2d, George Trimble.
371. Edward N., b. 12.29.1834, m. Josephine A. Taylor.
372. Margaret C., b. 10.11.1837, d. unm., 11.14.1898.
Nathan Bailey d. 12.20.1877.
Christiana Bailey d. 9.18.1883.

127. William Bailey, 2d of Edward and Margaret, m. ———, Mary Buckman, dau. of Thomas and Mary HARDING.

C. 3. Res., Bucks Co., Pa.

373. Edward, b. 2.29.1820, m. 1st, Lydia Buckman; 2d, Mary A. Cooper.
374. Rachel, b. ——— 1821, m. Leverett G. Hemmingway.
375. William, b. 2.6.1824, m. Josephine Dilts. No C.
William Bailey d. 9.27.1823.
Mary Bailey d. ———.

128. Mercy Bailey, 4th of Edward and Margaret, m. 12.9.1819, Harding Buckman, b. 12.15.1794, son of Thomas and Mary HARDING.

C. 9. Res., Beloit, O.

Margaret, b. 9.1.1820, d. 10.1.1825.

376. Ann H., b. 10.27.1822, m. Joseph Smedley.
377. Thomas, b. 8.26.1824, m. Susan Howell.
378. Mary, b. 8.2.1826, m. David H. Stradling.
379. William, b. 10.21.1828, m. Sarah Stradling.
380. Edward, b. 12.12.1830, unm., d. 4.29.1886.
381. Rachel, b. 11.21.1832, m. John E. Harrold.
382. Mercy, b. 12.16.1835, m. Casper Cobb.
383. A. Harding, b. 1.15.1839, m. Salina E. Cobbs.
Harding Buckman, d. 3.5.1878.
Mercy Buckman, d. 9.28.1863.

129. Rachel Bailey, 5th of Edward and Margaret, m. 11.4.1824, Jonathan W. Headley, b. 6.25.1801, son of Ebenezer and Elizabeth SWAIN Headley.

C. 5. Last res., Cecil Co., Md.

384. James De Normandy, b. 2.26.1826, m. Hulda J. Michener.
385. Anna Maria, b. 12.13.1827, d. unm., 2.18.1847.
386. Edward B., b. 10.12.1830, m. Annie E. Sharp.
387. Philip Dennis, b. 2.17.1833, m. 1st, Mary Cramer; 2d, Mary Harrison.
388. Henry Lippincott, b. 12.20.1837, m. Ella S. Martindale.
Jonathan Headley d. 10.31.1873.
Rachel Headley d. 6.14.1885.

130. John Bailey, 6th of Edward and Margaret, m. 1824, Phebe Brown, b. 12.4.1797; dau. of Jonathan and Apame KEEN Brown.

C. 7. Res., Bucks Co., Pa.

389. Margaret, b. 4 mo. 1825, m. James Moon.
390. Henry A., b. 9.8.1827, m. 1st, Sarah Miller; 2d, Mattie Dungan.
391. Joseph, b. 1.27.1830, m. Ann Eliza Patterson.
392. Albert, b. ———, d. unm.
393. Jonathan, b. 5.12.1834, m. Alice Cooper.
394. Elwood, b. 12.22.1835, m. Lizzie Bockious.
395. Annie H., b. 11.29.1839, m. Elwood Burton.
John Bailey, m. 2d, ———. No C.
John Bailey d. 1.17.1883.
Phebe Bailey d. 11.15.1871.

FOURTH GENERATION

45

131. Samuel Bailey, 7th of Edward and Margaret, m. Hannah Thomas, dau. of Wm. and ———.

C. 6. Res., Bucks Co., Pa.

396. Sarah, b. not given, m. Richard Dingee, M. D.
397. Samuel Whitton, b. 4.12.1830, m. Mary A. Goldsmith.
398. Mary, b. not given, m. John Goldsmith, d. ———.

399. Nathan, d. unm. (?)

400. Robert L., m. Jane McKinley.

401. Margaret, m. Silas Frost.

Samuel Bailey d. ———.

Hannah Bailey d. ———.

132. Peter Bailey, 8th of Edward and Margaret, m. 1.21.1830, Rachel Doan, b. 9.15.1810, dau. Thomas and Jane PRICE Doan.

No C. Last res., Fallsington, Bucks Co., Pa.

Peter Bailey d. 12.1.1860.

Rachel Bailey d. 11.25.1903, aged 93.

133. Charles Bailey, 9th of Edward and Margaret, m. ———, Rachel Howell.

C. 2.

402. Phebe Ann, m. Wm. Reading. She d. in Bristol, Pa. No C.

403. David, m. Resides in Trenton, N. J.

No further information.

134. George Bailey, 9th of Edward and Margaret, m. 10.26.1837, Ann Bailey, b. 4.21.1813, dau. of Israel and Rachel PARSONS Bailey.

C. 7. Res., Lower Makefield T., Bucks Co., Pa.

404. Peter, b. 4.30.1839, d. 10.10.1899, unm.

405. Emily, b. 2.19.1841, unm. Res., Langhorne, Pa.

406. Harding, b. 12.8.1842, m. Lucretia M. Garretson.

407. George W., b. 7.12.1845, m. 1st, Ruthetta Butler; 2d, Unity Shreve.

408. Edward L., b. 2.17.1848, m. Sarah LEE Taylor.

409. Anna M., b. 8.29.1849, m. Charles H. Carver.

410. Isaiah, b. 12.5.1851, d. 8.1.1852.

George Bailey d. 4.30.1853.

Ann Bailey d. 2.19.1852.

140. Mary Huston, 1st of Thomas and ———, m. Stephen Bevis. Had 2 C., Arthur Bevis and Sidney Bevis. No further information of these.

For personal use only

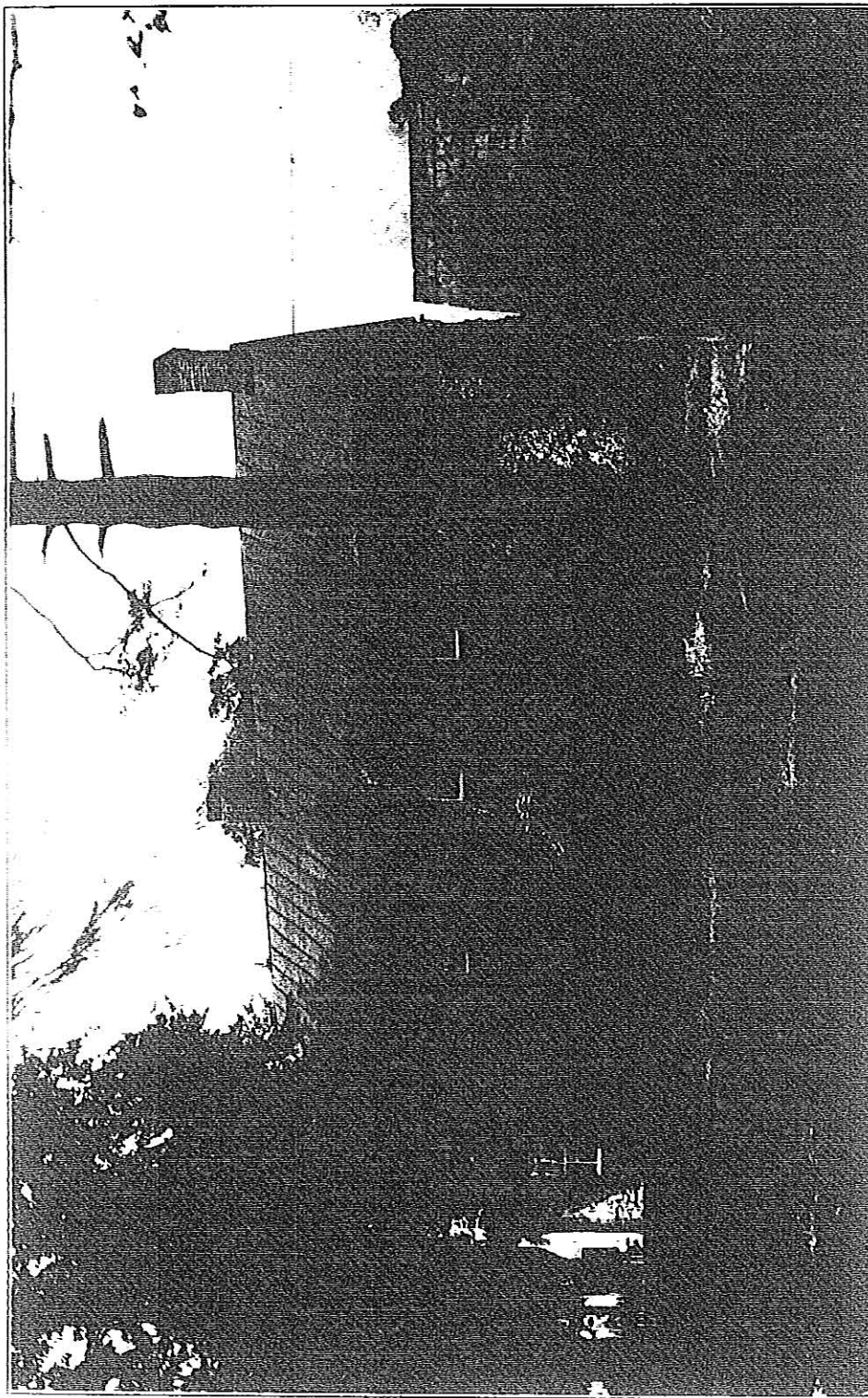

The above was erected in 1877 by Wm. Garrison, the second, and is still occupied by his descendants of the name.

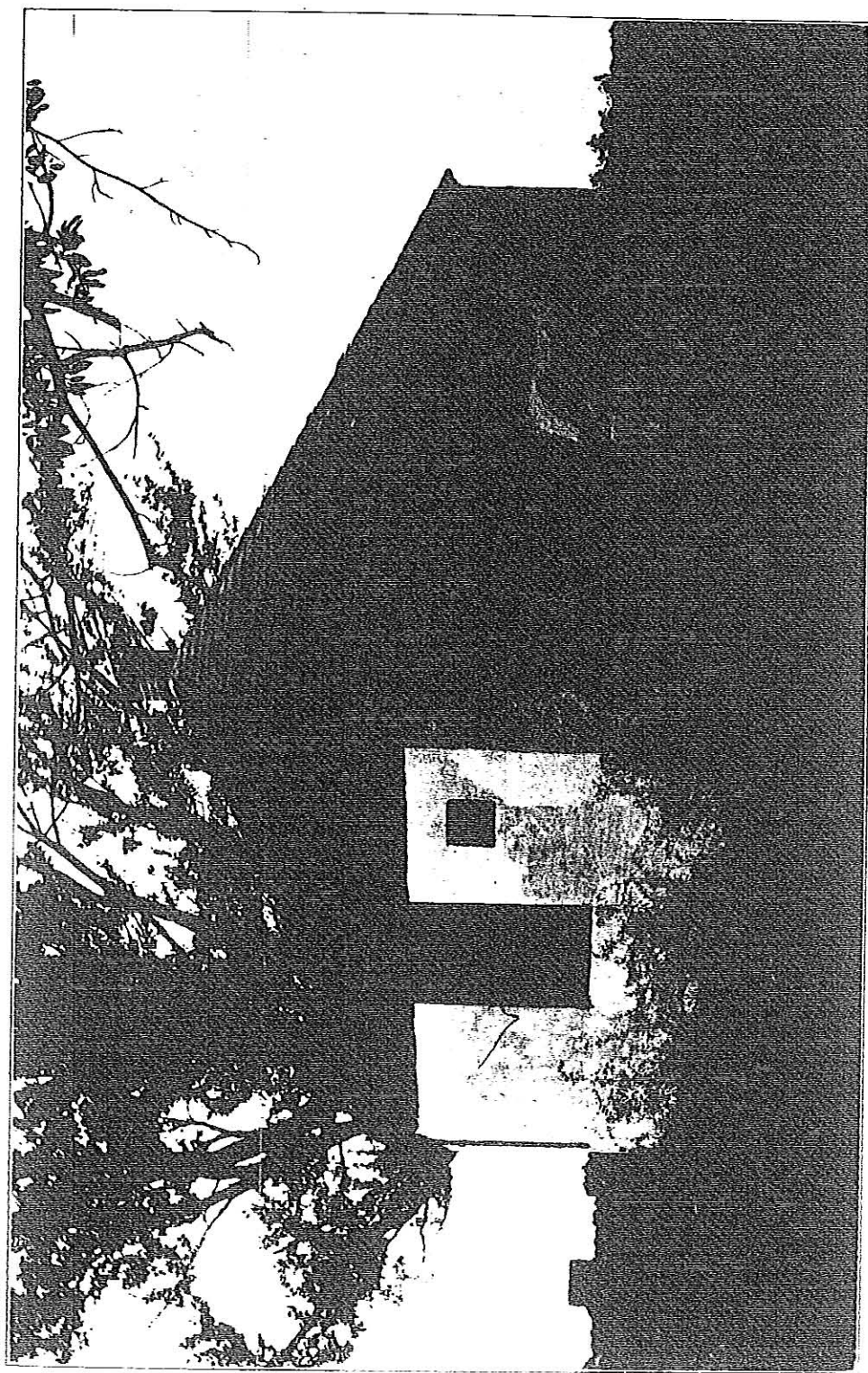

The schoolhouse in which the children of Wm. and Pleasant M. Satterthwaite were educated.

339. Charles L. Bailey, 1st of Joseph and Martha L., m. 11.6.1856, Emma H. Doll.

C. 8. Res., Harrisburg, Pa.

757. Joseph, b. 4.28.1858, d. 7.15.1864.

758. William E., b. 2.10.1860, m. Fay Huldana Alger.

759. Edward, b. 10.19.1861, m. Elizabeth Reily.

760. Charles L., b. 6.26.1864, m. Mary Leiler.

761. Morris P., b. 6.15.1867, d. 7 mo. 1869.

762. James Bradshaw, b. 7.5.1869, m. Caroline Reily.

763. Emma Doll, b. 5.15.1872, m. Robert E. Speer.

764. Henry Bent, b. 6 mo. 1873, d. 7 mo. 1876.

Charles L. Bailey d. 9.5.1899.

342. Edward Bailey, 3d of Joseph and Martha L., m. 6.8.1852, Anna Whitall.

C. 7. Res., Pottstown, Pa.

765. Susan W., b. 6.24.1853, m. Gustavus W. Nichols.

766. Martha L., b. 3.3.1855, m. Comly B. Shoemaker.

767. Josephine, b. 6.17.1857, m. Edgar S. Cook.

768. Helen, b. 12 mo. 1859, d. 4 mo. 1860.

769. Emma, b. 4.11.1862, m. James P. Rowe.

770. Edward, b. 5 mo. 1863, d. 8 mo. 1863.

771. Richard W., b. 3.26.1865, m. Augusta Katinka Meglertz.

343. George Bailey, 4th of Joseph and Martha L., m. 7.1.1851, Ann Cresson Valentine.

C. 4. Res., Cambridge, Mass.

772. Elizabeth R., b. 10.23.1852, m. Wm. Rudolph Smith.

773. Laura V., b. 12.21.1854.

774. Anna C., b. 4.29.1857, m. J. Murray Bacon.

775. George, b. 2 mo. 1859, d. 2 mo. 1862.

344. William L. Bailey, 5th of Joseph and Martha L., m. 4.8.1858, Mary B. Hayes.

C. 4. Res., West Chester, Pa.

776. Sarah H., b. 1.8.1859.

777. Benjamin H., b. 9 mo. 1860, d. 12.11.1861.

778. George J., b. 7.13.1863.

779. Mary H., b. 1.10.1866.

346. Joseph L. Bailey, 7th of Joseph and Martha L., m. 3.31.1863, Annie Scattergood, b. 10.6.1836.

C. 4. Res., Pine Iron Works, Berks Co., Pa.

780. Joseph L., b. 8.4.1864, m. Alice Shewell.

781. Rebecca, b. 4.18.1867, unm. 1909.

782. Anna S., b. 3.3.1872, unm. 1909.

783. Francis, b. 3.3.1872, d. 3.4.1872.

Joseph L. Bailey, Sr., m. 2d, 10.15.1885, Annie H. Warrington, b. 5.27.1851. They had 1 C.

784. Henry Warrington, b. 6.20.1888, d. 6.21.1888.

Joseph L. Bailey, Sr., d. 3.11.1904.

Annie S. Bailey d. 3.27.1872.

Annie H. Bailey d. 7.8.1888.

348. Samuel S. Downing, 1st of George and Sarah, m. 1852, Mary Stabler.

C. 4.

785. Mary, b. 5.23.1854, m. Wm. D. Malone.

786. George, b. ——— 1856, d. unm. 1876.

787. William, b. 2 mo. 1859, d. unm. 1891.

788. Edward, b. 10.19.1861.

Samuel Downing d. ——— 1872.

Mary S. Downing d. 2.15.1895.

349. Mary Ann Downing, 2d of George and Sarah, m. 3 mo. 1852, Samuel A. Price. Mary Ann Price d. 12 mo. 1852.

356. Ann Bailey, 2d of Wm. E. and Sarah, m. 1.18.1866, David W. Branson, b. 9.28.1830.

C. 2. Res., Virginia.

789. William W., b. 6.24.1867, m. Florence Dell Doing.

790. Elizabeth Ann, b. 10.14.1871, d. 12.18.1878.

David W. Branson d. 6.14.1906.

357. Rebecca Bailey, 3d of Wm. E. and Sarah, m. 4.17.1856, Bennet S. Walton, b. 12.26.1829.

C. 1. Res., Chester Co., Pa.

791. William B., b. 1.4.1858, m. Clara Pennock.

Rebecca B. Walton d. 5.26.1860.

358. Elizabeth Bailey, 4th of Wm. E. and Sarah, m. 1873, Bennet S. Walton, b. 12.26.1829.

C. 3. Res., near London Grove, Chester Co., Pa.

12.24.
ton.

1905,

8.14.

ed.

owe.

Clar-

892,

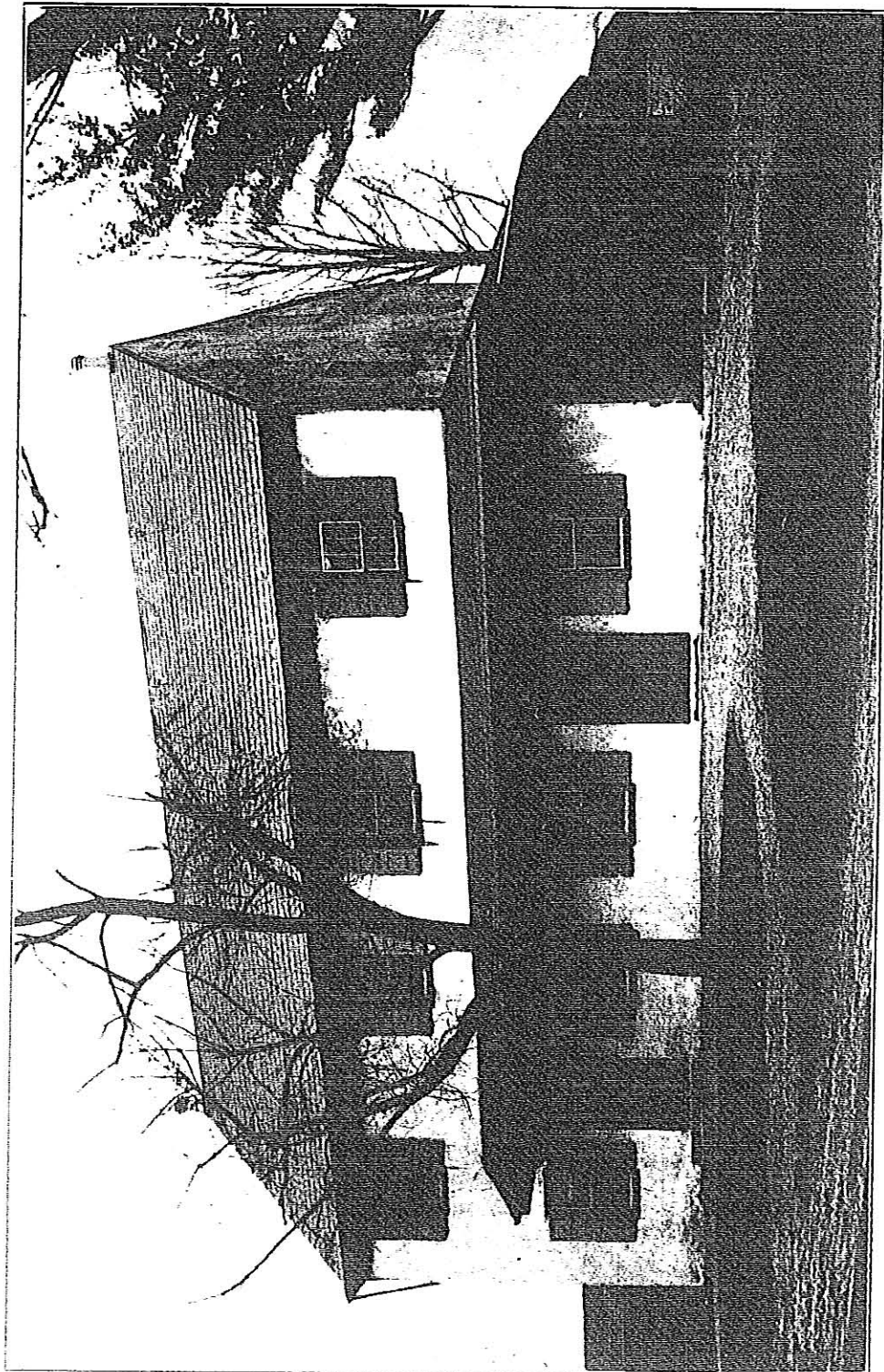

FRIENDS' MEETING HOUSE AT THE FALLS
Built in 1830.

For personal use only.

729. Sydnia Healy, 4th of Clifton D. and Elizabeth B., m. 9.24.1895, Wm. E. Bowen, b. 7.29.1874, son of Daniel and Matilda M. C. 4. Res., Los Angeles, Cal.
1173. Bessie, b. 3.25.1897.
1174. Perry, b. ——— 1899, d. 7.22.1902.
John Leslie, b. 2.22.1901.
Lulu Grace, b. 1.7.1904.
730. Lucretia Healy, 5th of Clifton D. and Elizabeth B., m. 7.2.1906, James F. Higbee, b. 9.27.1868, son of James and Frances S. 1 son, b. 6.16.1907.
742. Elmer Satterthwaite, 1st of Cyrus and Alice T., m. 2.10.1909, Elizabeth McConnaha, b. 2.20.1884, dau. of Jasper N. and Mary C. Res., near Muscatine, Iowa.
743. Alma Satterthwaite, 2d of Cyrus and Alice T., m. 3.4.1909, Philip Freyermuth, b. 12.31.1885, son of Carl, of Alsace, Lorraine, Germany. Res., Iowa.
753. Rachel Anna Price, 1st of Daniel B. and Hannah B., m. 10.27.1887, Samuel C. Moon, b. 3.4.1854, son of Mahlon and Jane CRAFT. C. 1. Res., near Morrisville, Bucks Co., Pa.
1175. Jane C., b. 10.14.1888.
755. Elizabeth Price, 3d of Daniel B. and Hannah B., m. 5.19.1881, John W. Tatum, b. 1.28.1857, son of John R. and Lucy R., of New Castle, Del. C. 3. Res., Falls T., Bucks Co., Pa.
1176. Anna P., b. 10.20.1882.
1177. Lucy R., b. 10.25.1886.
1178. John W., b. 7.13.1894.
758. William E. Bailey, 2d of Charles L. and Emma H., m. 9.15.1892, Fay Huldana Alger, b. 7.8.1865. C. 2. Res., near Harrisburg, Pa.
1179. Russel Alger, b. 4.3.1898.
1180. Annette Alger, b. 9.4.1904.
759. Edward Bailey, 3d of Charles L. and Emma H., m. 10.2.1889, Elizabeth H. Reilly, b. 10.2.1867. C. 3. Res., near Harrisburg, Pa.

- 1181. Elizabeth, b. 1.21.1893.
- 1182. Martha, b. 6.16.1896.
- 1183. George Reily, b. 3.16.1899.

760. Charles L. Bailey, 4th of Charles L. and Emma H., m. 3.10.1892, Mary Frances Seiler, b. 2.2.1865.

C. 8. Res., near Harrisburg, Pa.

- 1184. Mary Emily, b. 12.24.1892.
- 1185. Frances, b. 12.26.1893.
- 1186. Charles L., 3d, b. 10.26.1898.
- 1187. Wm. Seiler, b. 8.15.1899.
- 1188. Gilbert McCauley, b. 5.24.1901.
- 1189. Eliza Clark, b. 9.5.1902.
- 1190. Sarah, b. 7.23.1904.
- 1191. Eleanor Whitesides, b. 2.4.1906.

762. James Bradshaw Bailey, 6th of Charles L. and Emma H., m. 11.6.1895, Caroline Reily, b. 3.27.1873.

C. 3. Res., Harrisburg, Pa.

- 1192. Georgia Reily, b. 1.12.1898.
- 1193. Mary Emily, b. 10.23.1899.
- 1194. Louise, b. 8.22.1906.

763. Emma Doll Bailey, 7th of Charles L. and Emma H., m. 4.15.1893, Robert Elliott Speer, b. 9.10.1867.

C. 4. Res., Englewood, N. J.

- 1195. Elliott, b. 11.1.1898.
- 1196. Margaret Bailey, b. 11.20.1900.
- 1197. Elianor McMurtrie, b. 5.5.1903, d. 8.4.1906.
- 1198. Constance Sophia, b. 11.9.1908.

765. Susan W. Bailey, 1st of Edward and Ann W., m. 11 mo. 1875, Gustavus W. Nichols.

C. 1. Res., Pottstown, Pa.

- 1199. Anna W., b. 8.6.1879.

766. Martha L. Bailey, 2d of Edward and Ann W., m. 3.1.1876, Comly B. Shoemaker.

C. 8. Res., Philadelphia, Pa.

- 1200. Anna B., b. 6.23.1877, m. Edward L. Richie.
- 1201. Marion G., b. 4.4.1879.
- 1202. Martha B., b. 7.30.1881.

1203. Charles, b. 10 mo. 1882, d. 9 mo. 1883.
1204. Richard W., b. 6 mo. 1884, d. 1 mo. 1885.
1205. Amelia Bird, b. 1.21.1886.
1206. Comly B., b. 3.4.1888.
1207. Susan Whittall, b. 12.24.1889.

767. Josephine Bailey, 3d of Edward and Ann W., m. 1 mo. 1879, Edgar S. Cook.

C. 5. Res., Pottstown, Pa.

1208. Edward Bailey, b. 10.4.1879, m. Mary Replier.
1209. Jessie, b. 3.19.1881, d. 1 mo. 1891.
1210. Joseph Wright, b. 3 mo. 1883.
1211. Richard B., b. 9 mo. 1885.
1212. Harry, b. 10.27.1891.

769. Emma Bailey, 5th of Edward and Ann W., m. 3 mo. 1887, James P. Rowe.

C. 3. Res., Pottstown, Pa.

1213. Marguerite, b. 9 mo. 1888, d. 4 mo. 1892.
1214. Josephine, b. 3.19.1890.
1215. Anna, b. 1.9.1896.

771. Richard W. Bailey, 7th of Edward and Ann W., m. 10.27.1892, Augusta Katinka Meglerts.

C. 1. Res., Philadelphia, Pa.

1216. Ferdinand M., b. 10.13.1894.

772. Elizabeth R. Bailey, 1st of George and Anna C. V., m. 10.7.1875, William Rudolph Smith.

C. 3. Res., Philadelphia, Pa.

1217. Laura V. Bailey, b. 12.4.1879, m. Charles Hudson Machen.
1218. Thomas Duncan, b. 12.4.1880.
1219. George Valentine, b. 6.23.1883.
Elizabeth R. Smith d. 2.15.1889.

774. Anna C. Bailey, 3d of George and Anna C. V., m. 10 mo. 1882, J. Murry Bacon.

C. 1. Res., Cambridge, Mass.

1220. George Bailey, b. 1.4.1877.

780. Joseph L. Bailey, 1st of Joseph L. and Annie S., m. 12.16.1886, Alice Shewell.

C. 3. Res., Pine Iron Works, Pa.

1221. Joseph L., Jr., b. 11.20.1887, d. 8.31.1888.

1222. Helen, b. 2.15.1889, m. John V. Bishop.

1223. Frederick Rodman, b. 2.15.1892.

Joseph L. Bailey d. 7.4.1908.

785. Mary Downing, 1st of Samuel S. and Mary S., m. 1876, Wm. Malone.

C. 2. Res., Chester Co., Pa.

1224. Charles, b. 7.4.1877.

1225. Mary, b. 3.10.1879.

William Malone d. 1880.

789. William W. Branson, 1st of David W. and Ann B., m. Florence Dell Doing.

C. 4. Res., Virginia.

Charles David, b. 4.9.1902.

Edith, b. 11.3.1903.

Elizabeth, b. 9.21.1905.

Mary, b. 11.18.1906.

791. William B. Walton, of Bennet S. and Rebecca B., m. 1.5.1881, Clara Pennock, b. 10.22.1857.

C. 3. Res., Chester Co., Pa.

1226. Rebecca B., b. 10.1.1881.

1227. Bennet P., b. 4.1.1884, d. 11.4.1901.

1228. Warren C., b. 9.2.1885.

792. Edward B. Walton, 1st of Bennet S. and Elizabeth B., m. 9.28.1904, Anna W. Pusey.

C. 2. Res., Chester Co., Pa.

1229. Franklin Pusey, b. 5.26.1905.

1230. Herbert Bennet, b. 4.11.1906.

794. Charles S. Walton, 3d of Bennet S. and Elizabeth B., m. 2.22.1899, Edna Sweigart.

C. 2. Res., Chester Co., Pa.

1231. Tacey Bailey, b. 9.14.1900.

1232. Charles Eugene, b. 11.2.1902.

798. Marion G. Bailey, 2d of Joel S. and Sarah S. WELCH, m. 10.15.1889,
George W. Cliffe.
C. 2. Res.
1233. James Howard, b. 7.20.1891.
1234. Frank Bailey, b. 9.14.1894.
800. Laura Bailey, 1st of Samuel and Mary Bell RADFORD, m. 11.18.1896,
George R. Waters.
815. Edward H. Bailey, 2d of John W. and Rachel BARWIS, m. 3.25.1869,
Annie Seal, b. 5.4.1851, dau. of John and Mary Ann HAVEL, of
England.
C. 4. Res., Newark, N. J.
1235. Frederic S., b. 8.4.1871, d. 5.7.1876.
1236. Margaret C., b. 12.12.1873, d. 5.23.1876.
1237. Eliza H., b. 7.25.1876.
1238. Charles E., b. 10.31.1878.
Edward H. Bailey d. 6.5.1882.
823. James C. Bailey, 2d of James H. and Lucinda, m. 1.13.1873, Sarah
Wickerly, dau. of George and Hannah HALLOWELL.
C. 2. Res., Philadelphia, Pa.
1239. Grace, b. 12.26.1873.
1240. Harriet, b. 4.9.1875.
824. Ada L. Bailey, 3d of James H. and Lucinda, m. 4.30.1868, Charles
Watson, b. ———, son of Jacob and Rachel.
C. 6. Res., Fallsington, Pa.
1241. Christiana B., b. 4.18.1869, m. Albert S. Hibbs.
1242. Charles Edgar, b. 9.22.1871, m. Mamie E. B. Snyder.
1243. Rachel C., b. 12.1.1873, m. Edward Aller.
1244. Frank Burton, b. 3.18.1876, unm.
1245. Clarence James, b. 6.19.1878, m. Mae V. S. Dawson.
1246. Wm. E. Bailey, b. 8.12.1880, m. Katherine H. Parker.
826. Alphonso Dysdale Bailey, 5th of James H. and Lucinda, m. 4.18.1876,
Josephine S. Ware. No C.
Alphonso D. Bailey m. 2d, 2.12.1883, Melvina Groff, b. 8.17.1867, dau.
of Benjamin and Patience A.
C. 4. Res., Eden, Pa.

1247. Lucy L., b. 8.22.1884.

1248. Laura E., b. 6.1.1887.

1249. Bertha C., b. 3.15.1889.

1250. Howard W., b. 7.14.1890.

829. Laura C. Bailey, 1st of Ebenezer H. and Hannah Maria, m. 1.22.1884, Louis K. Gilroy, b. 11.20.1851, son of Washington L. and Mary.

C. 3. Res., Philadelphia, Pa.

1251. Edith Bailey, b. 3.20.1886.

1252. Helen Turnbull, b. 5.9.1887.

1253. Amelia Hitchcock, b. 11 mo. 1889.

834. Anna Maria Hemmingway, 1st of Leverett G. and Rachel B., m. 12.8.1874, Addison Crossman Brown, of New Haven, Conn.

C. 2. Res., Wollastown, Mass.

1254. Leverett Hemmingway, b. 12.21.1877.

1255. Marion Louise, b. 5.26.1880.

835. Samuel Rogers Hemmingway, 2d of Leverett G. and Rachel B., m. 9.28.1878, Sarah Gilbert, of New Haven, Conn.

C. 2. Res., Redlands, Cal.

1256. Rachel Bailey, b. 7.13.1879.

1257. Donald Parker, b. 10.26.1883.

836. Fanny Amanda Hemmingway, 3d of Leverett G. and Rachel B., m. 5.17.1876, Hiram Taintor.

C. 2. Res., New Haven, Conn.

1258. Hattie May, b. 9.23.1877, d. 3.23.1892.

1259. Ruth Hotchkiss, b. 6.25.1888.

837. Leverett Griswold Hemmingway, 4th of Leverett G. and Rachel B., m. 10.12.1882, Halena Beecher. She d. 6.15.1896.

C. 1. Res., Westville, Conn.

1260. Katherine Beecher, b. 12.28.1883.

She m. 12.10.1908, George Townsend. Res., Glen Head, L. I.
Leverett Griswold Hemmingway d. 9.19.1908.

838. Mary Josephine Hemmingway, 5th of Leverett G. and Mary B., m. 4.11.1884, Dennis T. Ryan.

C. 1. Res., New Haven, Conn.

1064. Richard Ward Case, 2d of Ward and Mary Warner H., m. 8.2.1902,
Anna May Juann.
C. 1. Res., Oaklyn, N. J.
1420. Richard Morgan Davis, b. 2.15.1906.
1078. Albert D. Comfort, 1st of Charles B. and Annie S., m. 6.16.1909, Violet Holden, b. 6.11.1882, dau. of Elijah and Jane, of Fall River, Mass. Violet b. in Lancashire, England.
Res., Fallsington, Bucks Co., Pa.
1082. Franklin B. Satterthwaite, 1st of David and Anna R. BURTON, m. 5.26.1909, Ada Mae Dyer, b. 1.27.1885, dau. of Wm. H. and Elizabeth C. Res., Bridgewater, Bucks Co., Pa.
1200. Anna B. Shoemaker, 1st of Comly B. and Martha L., m. 9.6.1900, Edward L. Richie.
C. 4. Res., Philadelphia, Pa.
1421. Edward Bailey, b. 6.17.1901, d. 9.27.1901.
1422. Robert Hooton, b. 5.26.1904.
1423. Comly Bird, b. 2.17.1906.
1424. David Shoemaker, b. 7.11.1908.
1208. Edward Bailey Cook, 1st of Edgar S. and Josephine B., m. 9.4.1906, Mary Repplier.
C. 2. Res., Pottstown, Pa.
1425. Edward Bailey, Jr., b. 8.27.1907.
1426. Sidney Mary, b. 3.9.1909.
1217. Laura V. Bailey Smith, 1st of Wm. Rudolph and Elizabeth R., m. 1.21.1905, Charles Hudson Machen.
C. 1. Res., Philadelphia, Pa.
1427. Elizabeth Bailey, b. 1.21.1906.
1222. Helen Bailey, 2d of Joseph L. and Alice SHEWELL, m. 1.6.1909, John V. Bishop, son of John J., of Columbus, N. J. Res., New Jersey.
1241. Christiana B. Watson, 1st of Charles and Ada L. BAILEY, m. 7.19. 1888, Albert S. Hibbs, b. 1.4.1865, son of Joseph Stockton and Anna Eliza H. DENNIS.
C. 2. Res., Fallsington, Bucks Co., Pa.